

NOTES

- ROOF TO SLOPE 1/4" PER FOOT WESTWARD TO SCUPPERS. SLOPE BUILT INTO STEEL TRUSSES AND/OR TAPERED INSULATION.
- ROOF DECKING: 22 GA. GALVANIZED METAL ROOF DECK ATTACHED PER TRUSS MANUFACTURER SPECS.
- ROOFING BUILD UP: TAPERED RIGID INSULATION SYSTEM (MIN. R-30) TO ACHIEVE DRAINAGE SLOPE.
COVER BOARD (FIBERGLASS-FACED GYPSUM OR HIGH-DENSITY POLYISO)
FULLY ADHERED SINGLY-PLY TPO MEMBRANE, 60 MIL WHITE.
FLASHING AND TERMINATION PER MANUFACTURER AT ALL EDGES AND PENETRATIONS.
- ROOF DRAIN: PROVIDE PRIMARY AND SECONDARY ROOF SCUPPER PER FBC1503.4 AND 1503.4.2, SIZE PER 2023 PLUMBING CODE BASES ON RAINFALL INTENSITY.
ALL SCUPPERS TO DISCHARGE TO GRADE WITH SPLASH BLOCKS.
- PARAPETS: VARYING HEIGHTS (3'-6") WITH METAL COPING CAP.
INTERNAL BLOCKING FOR COPING ATTACHMENT.
CONTINUOUS THRU-WALL FLASHING WITH DRIP EDGE AT SCUPPERS.
- TOP OF ROOF 13'-0"

WALL STYLES

- 01 10" EXTERIOR BLOCK WALL

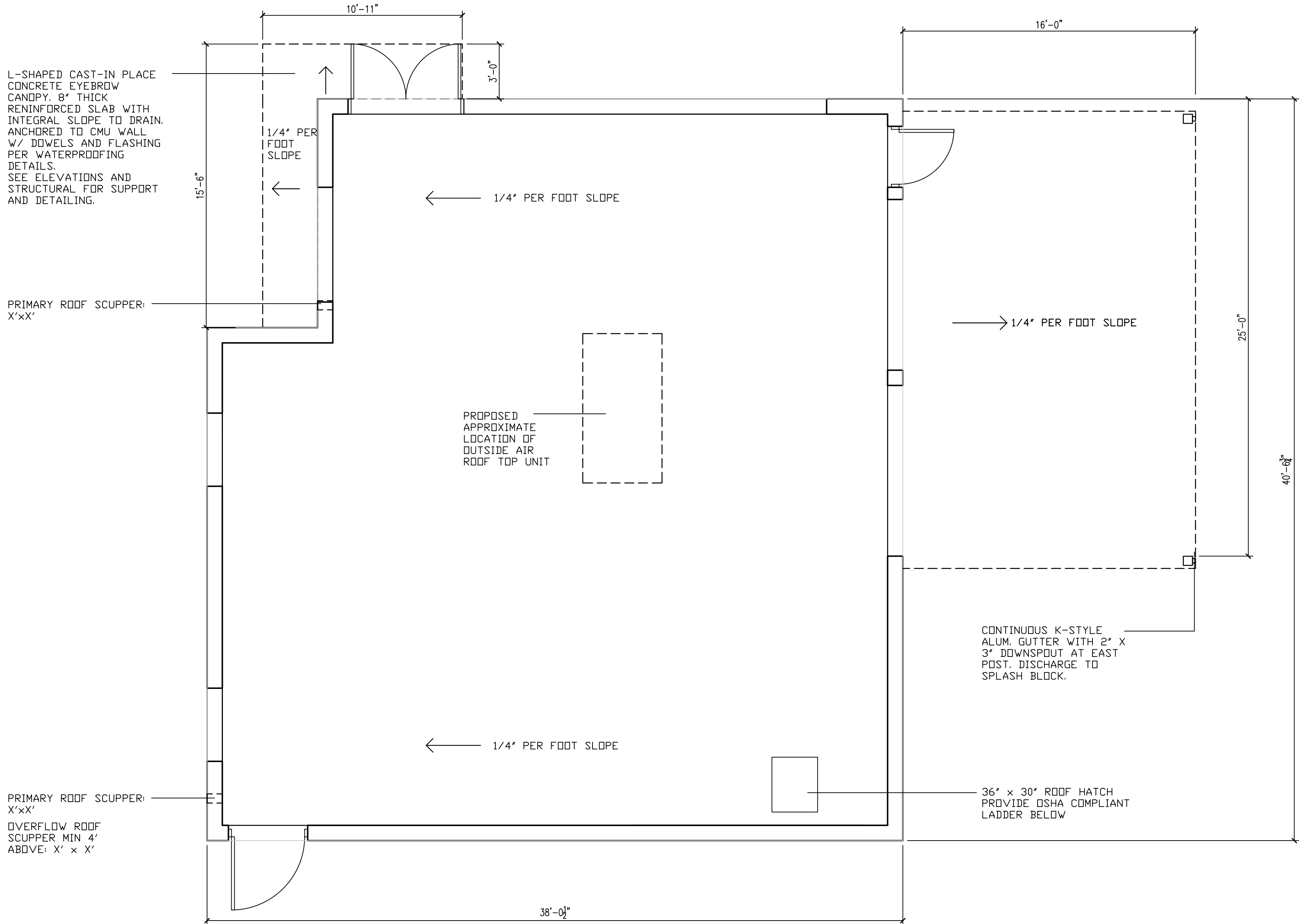

STUDIO US
[DESIGN]

361 N UNIVERSITY DRIVE
PLANTATION, FLORIDA 33324

BIG TREE BBQ
NW 5TH STREET
POMPAND BEACH, FLORIDA 33069

REVISIONS

No.	DATE	DESCRIPTION

CONSTRUCTION DOCUMENTS

PROJECT NUMBER: 2023-16
ISSUE DATE:
DRAWN BY: SNB
CHECKED BY: SNB
FILENAME: 2023-16 BIG TREE BBQ

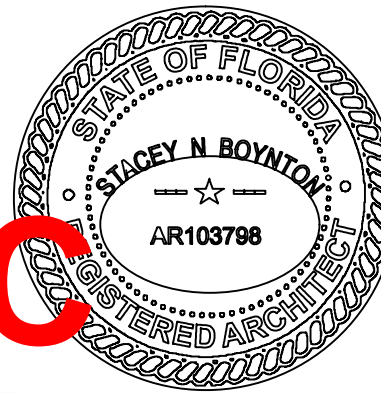

DRC
A-7.0

SHEET
PZ25-12000012

10.01.2025

01 | PROPOSED ROOF PLAN

N 1/4" = 1'-0"

DRC

PZ25- 12000012
12/03/2025
NOTES